

***Please note: Approved plans are subject to any amendments or conditions made by Community Committee.**

Le Quartier

174, boulevard Provencher

THIS PLAN IS SUBMITTED FOR APPROVAL
IN CONNECTION WITH PDO BP / _____
Page 1 of 4 Signature _____ Dates(y/m/d) _____
Zoning Officer h.t. 18 / 5 / 29
Planning & Land Use S. Jurey 18 / 6 / 11
Director of _____
Planning, Property & Development _____

Comm. Provencher RV 18/6/11



Northern Sky Architecture Inc.

100-128 James Avenue
Winnipeg, Manitoba Canada
R3B 0N8
www.nesai.ca
contact@nsai.ca
Fax 204.956.7979
204.943.6767

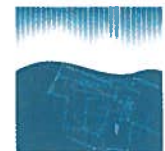

***Please note: Approved plans are subject to any amendments or conditions made by Community Committee.**

Le Quartier

174, boulevard Provencher



Street View

**THIS PLAN IS SUBMITTED FOR APPROVAL
IN CONNECTION WITH** PDO BP / _____

Page 2 of 4 Signature _____ Dates(y/m/d) _____

Zoning Officer L.L. _____ 18/5/29

Planning & Land Use AG _____ 18/6/11

Director of _____ _____ _____

Planning, Property & Development

Community Clerk PW _____ 18/6/11



Front Elevation



Back Elevation



Northern Sky Architecture Inc.

100-128 James Avenue
Winnipeg, Manitoba Canada
R3B 0N8
www.nsal.ca
contact@nsai.ca
Fax 204.956.7979
204.943.6767

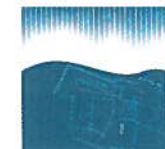

***Please note: Approved plans are subject to any amendments or conditions made by Community Committee.**

ALL DRAWINGS AND SPECIFICATIONS ARE THE PROPERTY OF THE CONSULTANT. NO REPRODUCTIONS MAY BE MADE WITHOUT THE CONSENT OF THE CONSULTANT AND ALL REPRODUCTIONS MUST BEAR THE NAME OF THE CONSULTANT. THE CONTRACTOR SHALL VERIFY ALL DIMENSIONS, DETAILS AND LEVELS NOTED ON THIS DRAWING WITH THE CONDITIONS ON SITE AND SHALL BE RESPONSIBLE FOR REPORTING ANY DISCREPANCIES TO THE ENGINEER FOR ADJUSTMENTS. THIS DRAWING SHALL NOT BE SCALED.



1 FRONT ELEVATION
SCALE 3/32 = 1'-0"

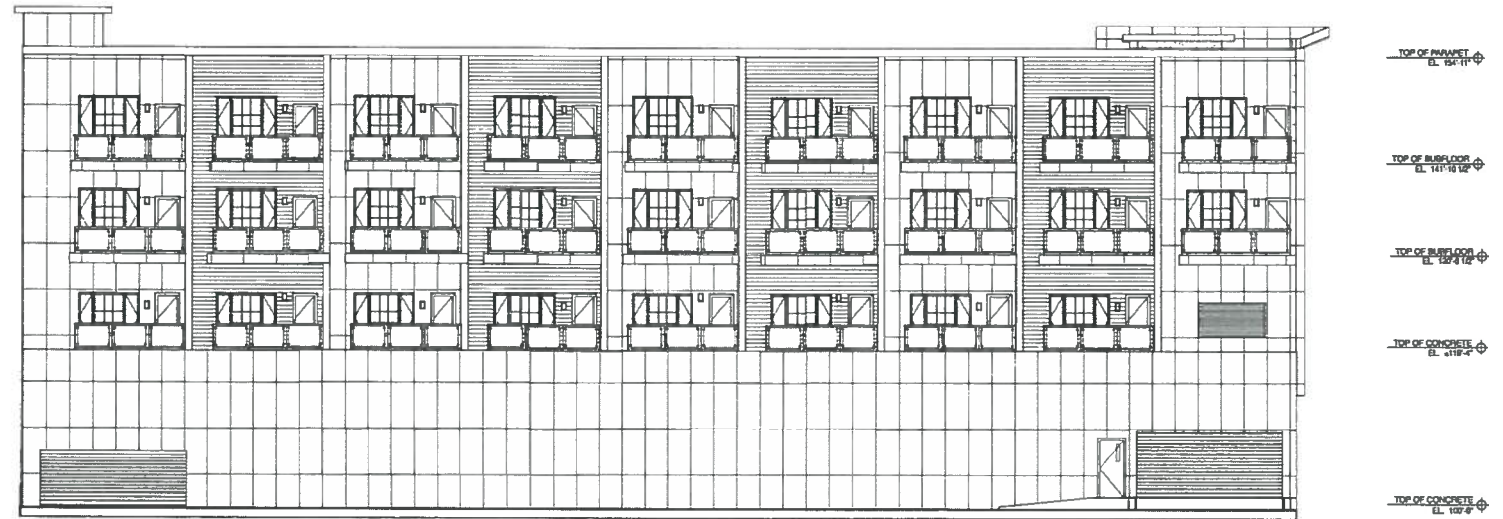
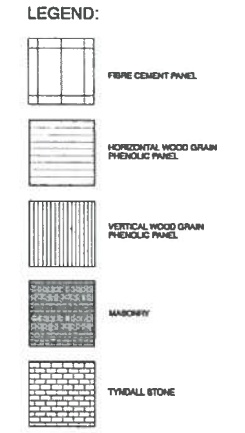

2 BACK ELEVATION
SCALE 3/32 = 1'-0"

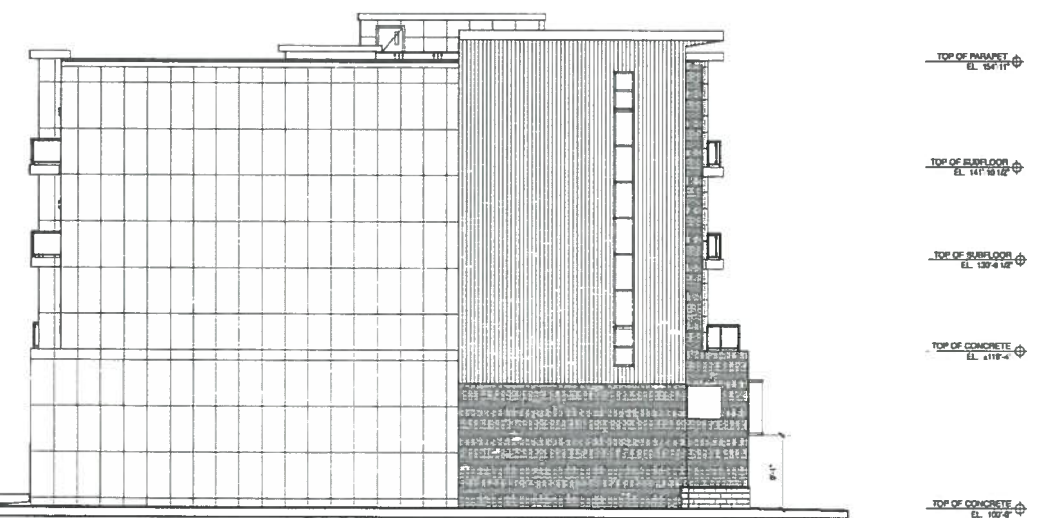

3 ELEVATION
SCALE 3/32 = 1'-0"

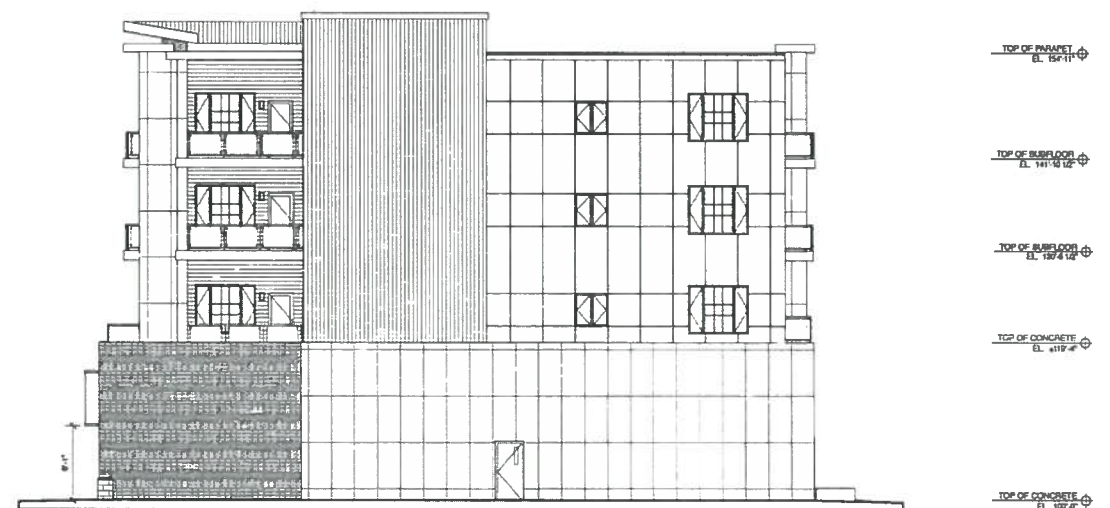

4 ELEVATION
SCALE 3/32 = 1'-0"

THIS PLAN IS SUBMITTED FOR APPROVAL
IN CONNECTION WITH PDO BP / _____
 Page 3 of 4
 Zoning Officer L.L. Signature _____ Dates (y/m/d) 18/5/29
 Planning & Land Use [Signature] Director 18/6/11
 Director of _____
 Planning, Property & Development
 Community Clerk [Signature] RW 18/6/11

| Revisions | |
|---|---|
| Date | Revision |
| July 10, 2017 | Issued for Northern Sky Architecture Inc. |
| | |
| | |
| Stamp _____ Stamp _____ | |
| Project KAI Properties | |
| Le Quartier boul 174 Provencher Blvd. Winnipeg, Manitoba | |
| Drawing title PRELIMINARY ELEVATIONS | |
| scale | as noted |
| date | May, 2018 |
| project no. | 17.257 |
| reference no. | sheet A3.1 |
| designed by | kw |
| drawn by | lg |
| reviewed by | dko |
| REV. | |

***Please note: Approved plans are subject to any amendments or conditions made by Community Committee.**

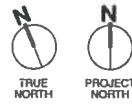

ALL DIMENSIONS AND SPECIFICATIONS ARE THE PROPERTY OF THE CONSULTANT AND NO REPRODUCTIONS SHALL BE MADE WITHOUT THE CONSENT OF THE CONSULTANT AND ALL REPRODUCTIONS MUST BEAR THE NAME OF THE CONSULTANT.
THE CONTRACTOR SHALL VERIFY ALL DIMENSIONS, BEARINGS AND LEVELS NOTED ON THE DRAWINGS WITH THE CONDITIONS ON SITE AND SHALL BE RESPONSIBLE FOR REPORTING ANY ERRORS OR OMISSIONS TO THE DESIGNER FOR ADJUSTMENT.
THIS DRAWING SHALL NOT BE SCALED.

NOTE
REFER TO CIVIL FOR CONCRETE DRIVEWAYS, MANHOLE, CATCH BASIN AND ROAD DETAILS

NOTE
REFER TO CIVIL FOR GRADING ELEVATIONS

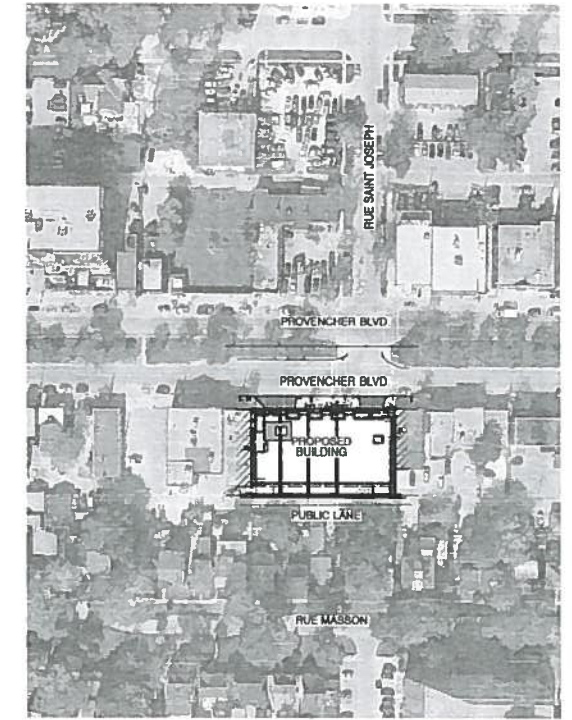
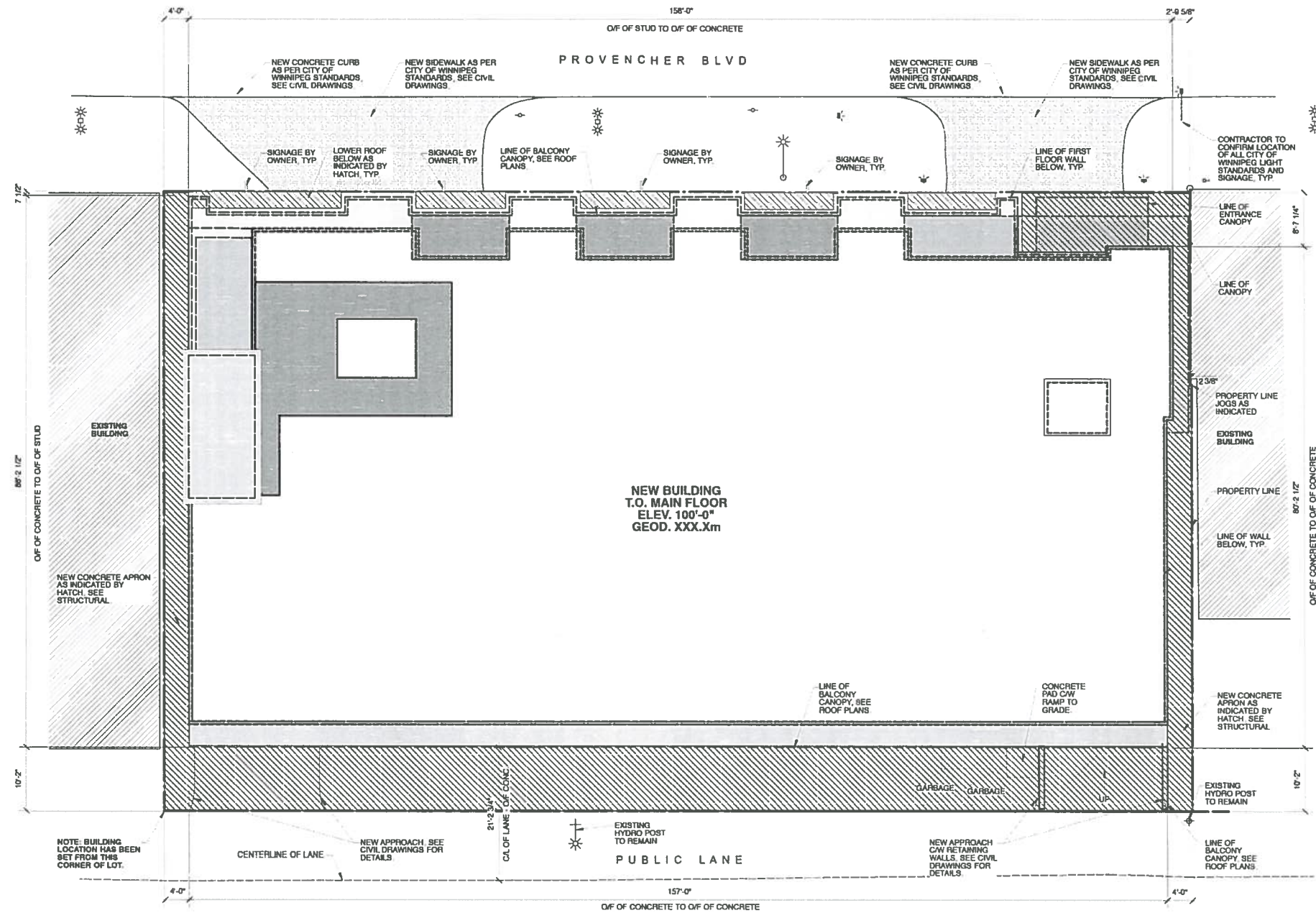

B KEY PLAN
SCALE: NTS

A SITE PLAN
SCALE: 1:20

Revisions

| Date | Revision |
|---------------|------------|
| October, 2017 | Issued for |
| | |

Northern Sky Architecture Inc.
100-128 James Avenue
Winnipeg, Manitoba R2S 0R9
Tel: 204-254-2079
Fax: 204-254-2079
204-943-8767

KNH
KNH Sawatzky & Associates Ltd.
100-128 James Avenue
Winnipeg, Manitoba R2S 0R9
204-943-2550 Fax: 204-943-7370

| | |
|---------------|---|
| Stamp | Stamp |
| Project | KAI Asset Management |
| | Le Quartier |
| | boul 174 Provencher Blvd. Winnipeg, Manitoba |
| drawing title | SITE PLAN |
| scale | as noted designed by kdw |
| date | May, 2018 drawn by kdw/ig |
| project no. | 17.257 reviewed by dko |
| reference no. | sheet A1.0 REV |

THIS PLAN IS SUBMITTED FOR APPROVAL IN CONNECTION WITH PDO BP /
 Page 4 of 4 Signature Dates (y/m/d) 18/5/29
 Zoning Officer 18/6/11
 Planning & Land Use Director
 Director of
Planning, Property & Development
 Community Clerk 18/6/11

***Please note: Approved plans are subject to any amendments or conditions made by Community Committee.**



ALL DRAWINGS AND SPECIFICATIONS ARE THE PROPERTY OF THE CONSULTANT AND NO REPRODUCTIONS MAY BE MADE WITHOUT THE CONSENT OF THE CONSULTANT AND ALL REPRODUCTIONS MUST BEAR THE NAME OF THE CONSULTANT.
 THE CONTRACTOR SHALL VERIFY ALL DIMENSIONS, DETAILS AND LEVELS NOTED ON THIS DRAWING FOR EXISTING CONDITIONS PRIOR TO COMMENCEMENT OF WORK. THIS DRAWING SHALL NOT BE SCALED.

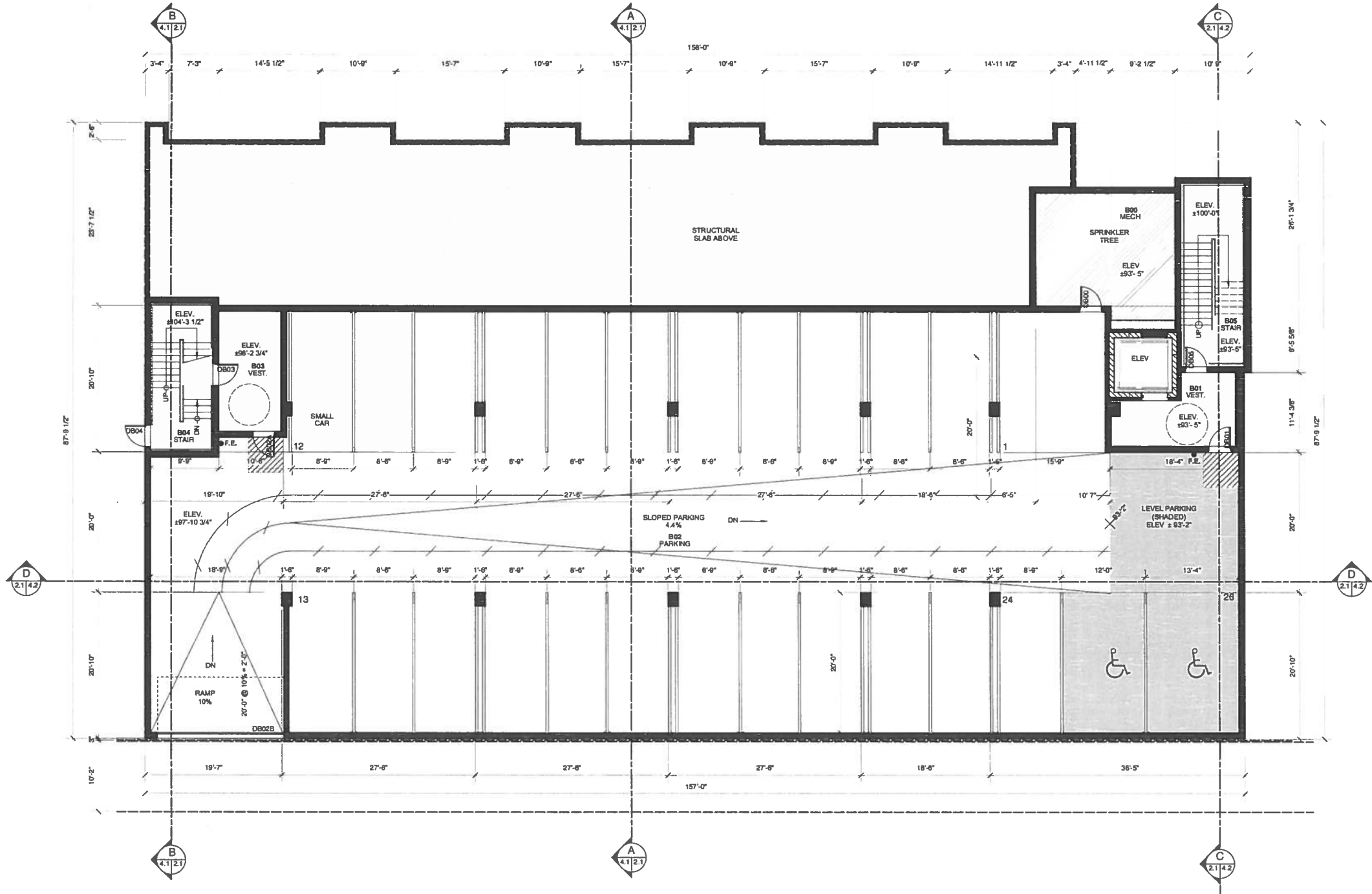

A FOUNDATION PLAN
 SCALE 1/8" = 1'-0"

Revisions

| | |
|---------------|------------|
| July 10, 2017 | Issued for |
| Date | Revision |

Northern Sky Architecture Inc.

120 128 James Avenue
 Winnipeg, Manitoba, Canada
 R2N 2G8
 Tel: 204.488.7879
 Fax: 204.483.6767

KNH

KNH Sawatzky & Associates Ltd.

100-128 James Avenue
 Winnipeg, Manitoba, R2N 2G8
 204.487.2200 Fax: 204.505.7879

Samp

Project

Le Quartier

bou 174 Provencher Blvd
 Winnipeg, Manitoba

| | | | |
|---------------|---|-------------|--------|
| Project | Le Quartier | | |
| Location | bou 174 Provencher Blvd, Winnipeg, Manitoba | | |
| Drawing Title | FOUNDATION PLAN | | |
| Scale | as noted | Designed by | kdw |
| Date | May, 2018 | Drawn by | kdw/kg |
| Project No. | 17.257 | Reviewed by | dka |
| Reference No. | sheet | REV. | A2.1 |

***Please note: Approved plans are subject to any amendments or conditions made by Community Committee.**



ALL DIMENSIONS AND SPECIFICATIONS ARE THE PROPERTY OF THE CONSULTANT AND NO REPRODUCTIONS MAY BE MADE WITHOUT THE CONSENT OF THE CONSULTANT AND THE CONTRACTOR SHALL VERIFY ALL DIMENSIONS, QUANTITIES AND LEVELS NOTED ON THIS DRAWING WITH THE CONTRACTOR ON SITE AND SHALL BE RESPONSIBLE FOR REPORTING ANY ERRORS OR OMISSIONS TO THE ENGINEER FOR CORRECTION. THIS DRAWING SHALL NOT BE SCALED.

NOTE: ALL DIMENSIONS TAKEN TO FACE OF STUD UNLESS OTHERWISE NOTED

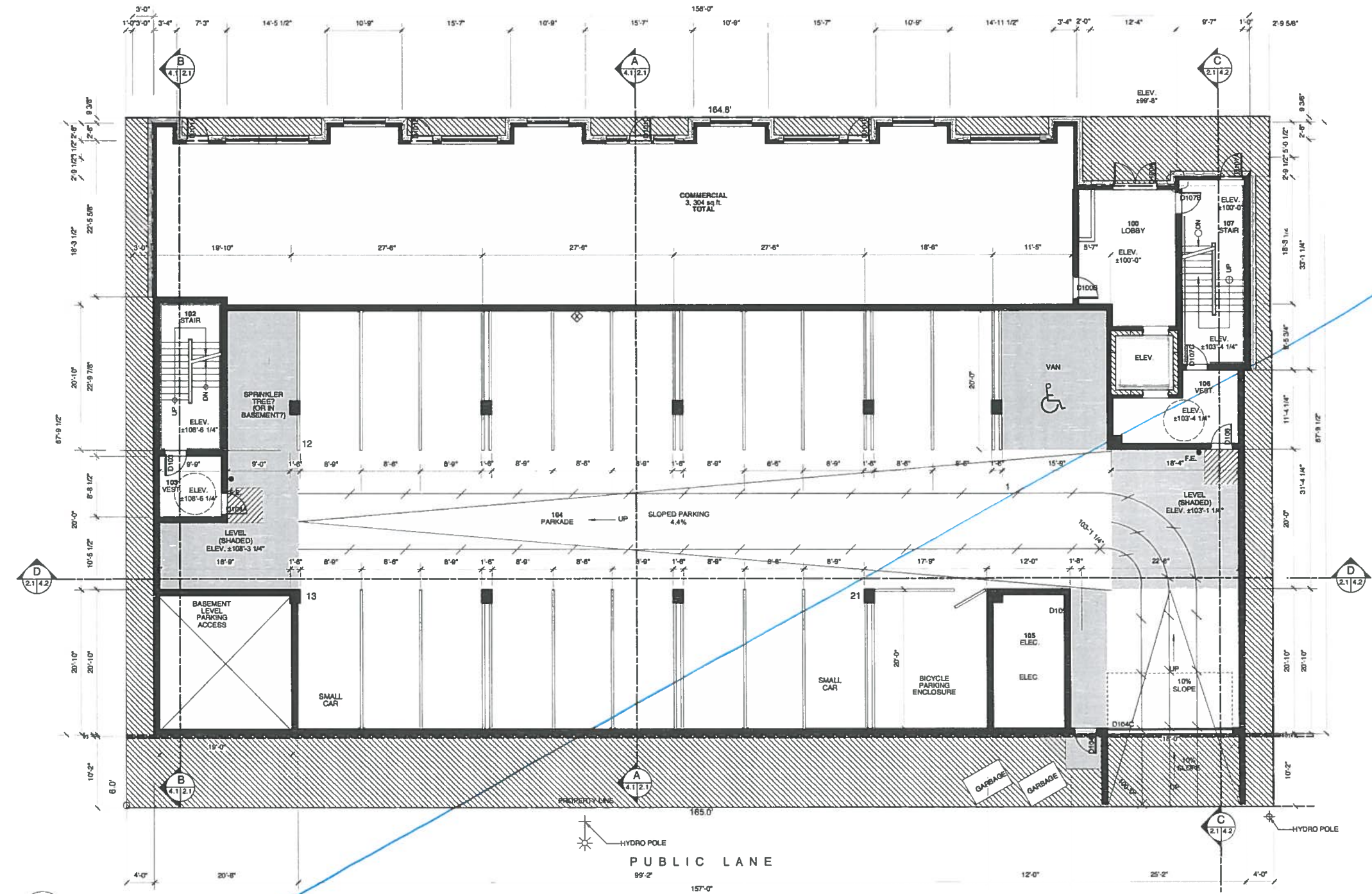

B MAIN FLOOR PLAN
SCALE: 1/8" = 1'-0"

Revisions

| | |
|---------------|-----------|
| July 10, 2017 | Issued by |
| Date | Revision |

Northern Sky Architecture Inc.



100-128 James Avenue
Winnipeg, Manitoba, Canada
R4S 1P2
Tel: 204.943.6767
204.943.6767

KNH
KNH Sawatzky & Associates Ltd.
100-128 James Avenue
Winnipeg, Manitoba R4S 1P2
204.947.2500 Fax: 204.599.7979

Stamp Stamp

Project <A> Aeser Management

Le Quartier

bou 174 Provencher Blvd
Winnipeg, Manitoba

drawing title **MAIN FLOOR PLAN**

| | | | |
|---------------|-----------|-------------|-----------|
| scale | as noted | designed by | kdw |
| date | May, 2018 | drawn by | xxx |
| project no. | 17.257 | reviewed by | dka |
| reference no. | | sheet | A2.2 REV. |

***Please note: Approved plans are subject to any amendments or conditions made by Community Committee.**



ALL DIMENSIONS AND SPECIFICATIONS ARE THE PROPERTY OF THE CONSULTANT AND NO REPRODUCTION MAY BE MADE WITHOUT THE CONSENT OF THE CONSULTANT AND ALL REPRODUCTIONS MUST BE IN THE NAME OF THE CONSULTANT.
 THE CONTRACTOR SHALL VERIFY ALL DIMENSIONS, DISTANCES AND LEVELS NOTED ON THIS DRAWING AND REPORT ANY DISCREPANCIES TO THE CONSULTANT IMMEDIATELY.
 THIS DRAWING SHALL NOT BE SCALED.

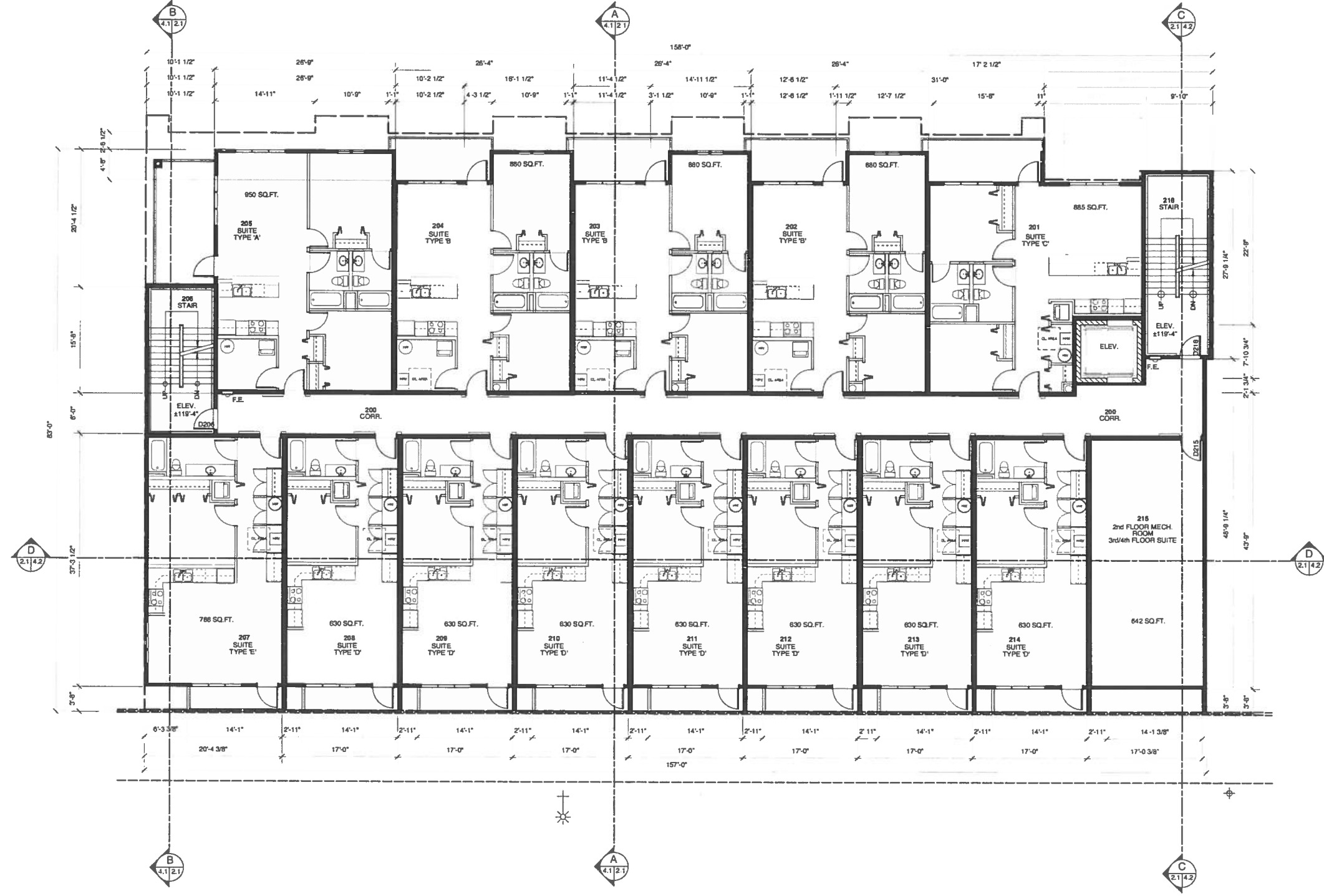

C SECOND/THIRD/FOURTH FLOOR PLAN
 A2.3 A2.3 SCALE 1/8"=1'-0"

Revisions
 July 10, 2017 Issued for...
 Date Revision
 Northern Sky Architecture Inc.
 100-128 James Avenue
 Winnipeg, Manitoba, Canada
 R2S 0K8
 Tel: 204.947.2520 Fax: 204.958.7979
 204.943.8767



KNH Sawatzky & Associates Ltd.
 100-128 James Avenue
 Winnipeg, Manitoba R2S 0K8
 204.947.2520 Fax: 204.958.7979

Stamp Stamp

Project KA Asset Management
Le Quartier
 801 174 Provencher Blvd.
 Winnipeg, Manitoba

| | | | |
|---------------|-------------------|-------------|-----------|
| drawing title | SECOND FLOOR PLAN | | |
| scale | as noted | designed by | kdw |
| date | May, 2018 | drawn by | xxx |
| project no. | 17.257 | reviewed by | dko |
| reference no. | | sheet | A2.3 REV. |

***Please note: Approved plans are subject to any amendments or conditions made by Community Committee.**

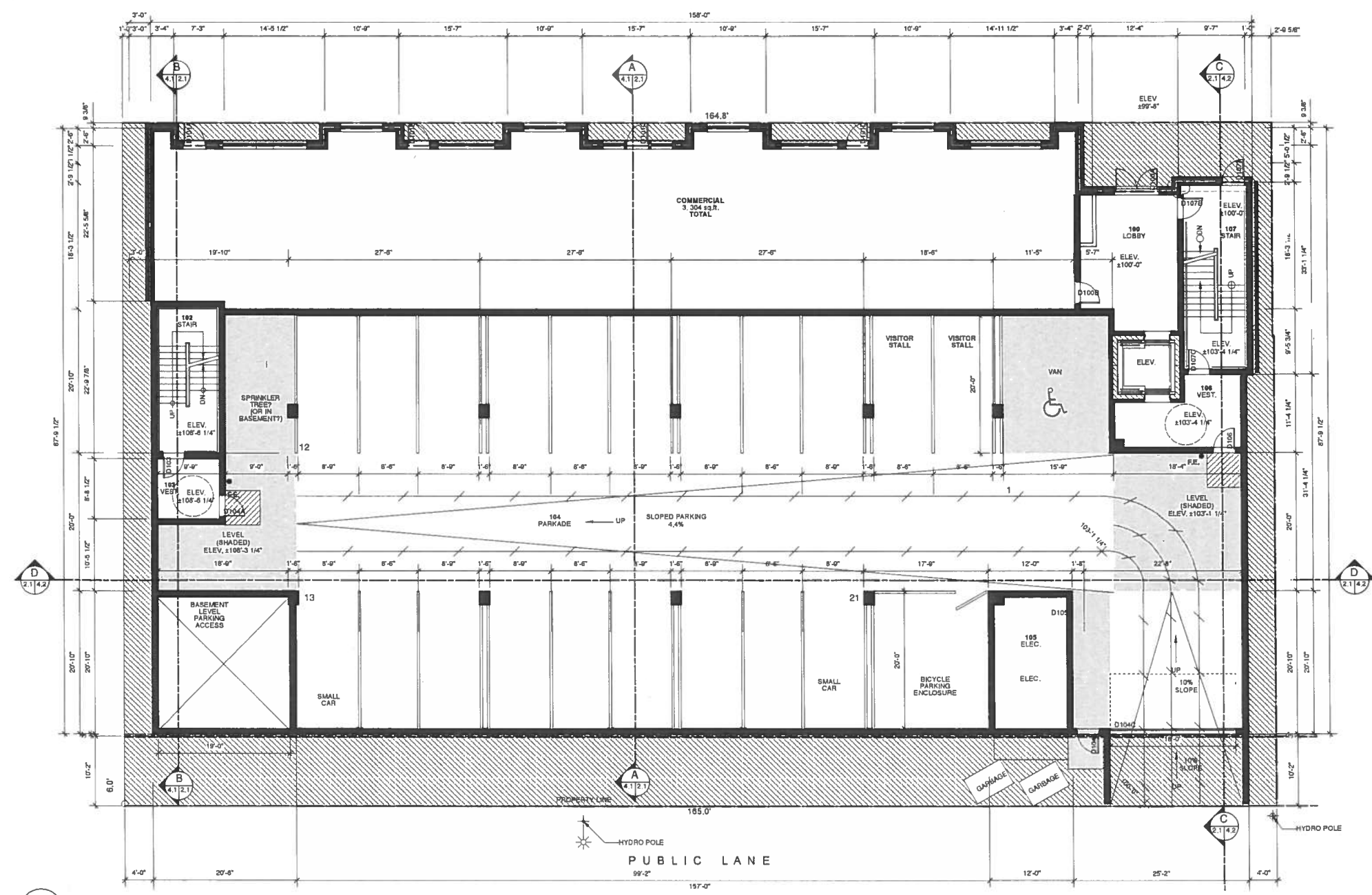

B MAIN FLOOR PLAN
423 A2.2 SCALE 1/8" = 1'-0"

ALL CHANGES AND SPECIFICATIONS ARE THE PROPERTY OF THE CONSULTANT
NO REPRODUCTIONS MAY BE MADE WITHOUT THE CONSENT OF THE CONSULTANT AND
ALL REPRODUCTIONS MUST BEAT THE NAME OF THE CONSULTANT
THE CONTRACTOR SHALL VERIFY ALL DIMENSIONS, DISTANCES AND LEVELS NOTED ON
THE DRAWINGS WITH THE EXISTING CONDITIONS AND SHALL BE RESPONSIBLE FOR
REPORTING ANY ERRORS OR DISCREPANCIES TO THE ENGINEER FOR ADJUSTMENTS.
THIS DRAWING SHALL NOT BE SCALED.

NOTE:
ALL DIMENSIONS TAKEN
TO FACE OF STUD UNLESS
OTHERWISE NOTED

Revisions

| | |
|---------------|---------------|
| July 10, 2017 | Issued for... |
| Date | Revision |

Northern Sky Architecture Inc.

108-225 - 12th Avenue
R3B 0B8 - Winnipeg, Canada
Phone: 204.943.5179
Fax: 204.943.5179

KNH

KNH Sawatzky & Associates Ltd.
100 - 126 James Avenue
Winnipeg, Manitoba R3B 0N8
204.947.2550 Fax: 204.955.7979

Stamp

Project: K-A Asset Management

Le Quartier
boul 174 Provencher Blvd.
Winnipeg, Manitoba

drawing title: **MAIN FLOOR PLAN**

| | | | |
|---------------|-----------|-------------|------|
| scale | as noted | designed by | kdw |
| date | May, 2018 | drawn by | xxx |
| project no. | 17.257 | reviewed by | dko |
| reference no. | | sheet | A2.2 |