

# APPENDIX B

## DRAWINGS

# Existing Bridge

- 37 spans: 29 I-girder approach spans, 5 Pratt truss spans, 3 camel-back spans; 609.3 m long



- 2 traffic lanes, 2 sidewalks
- Built in 1912, 106 years old
- Load restricted, height restricted, width restricted, steep approach ramps

# Base Option - Rendering



# Tub Girder (Base) Option

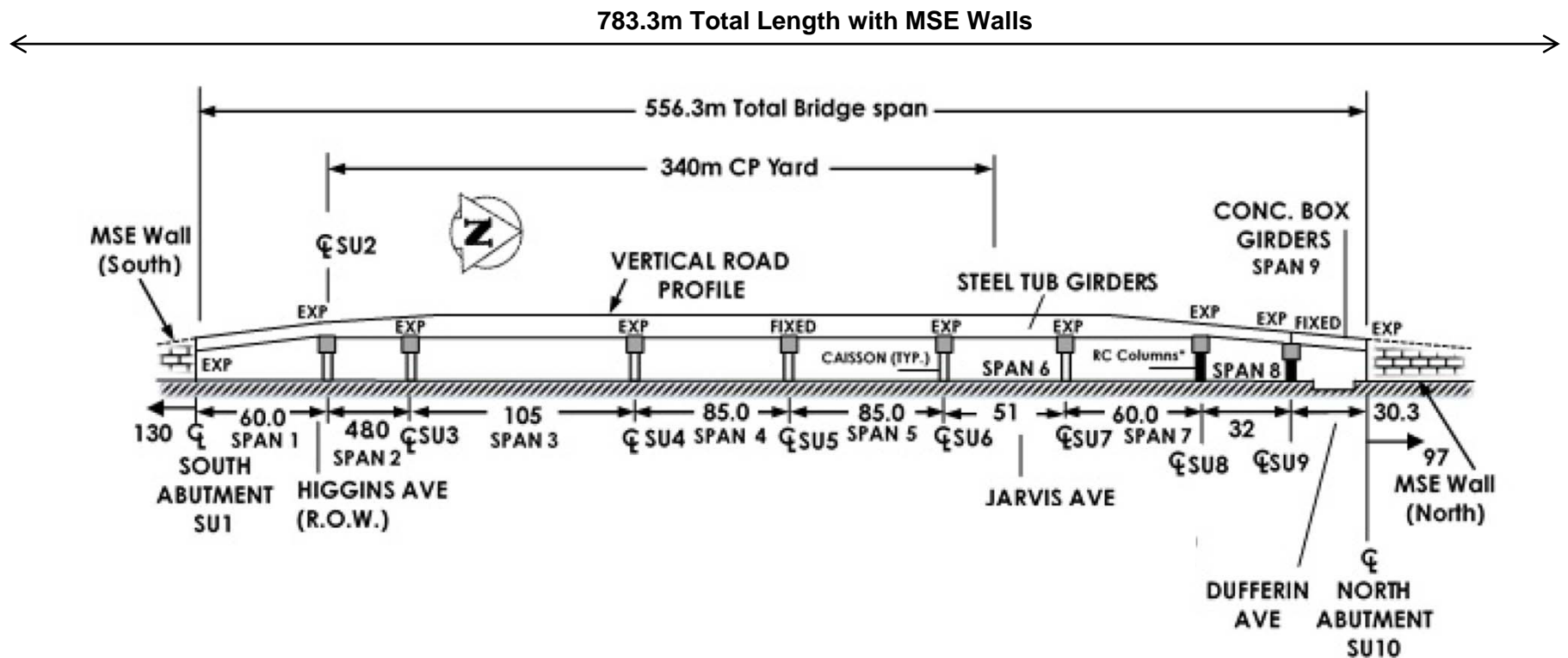

# Enhanced Option - Rendering



# Arch (Enhanced) Option

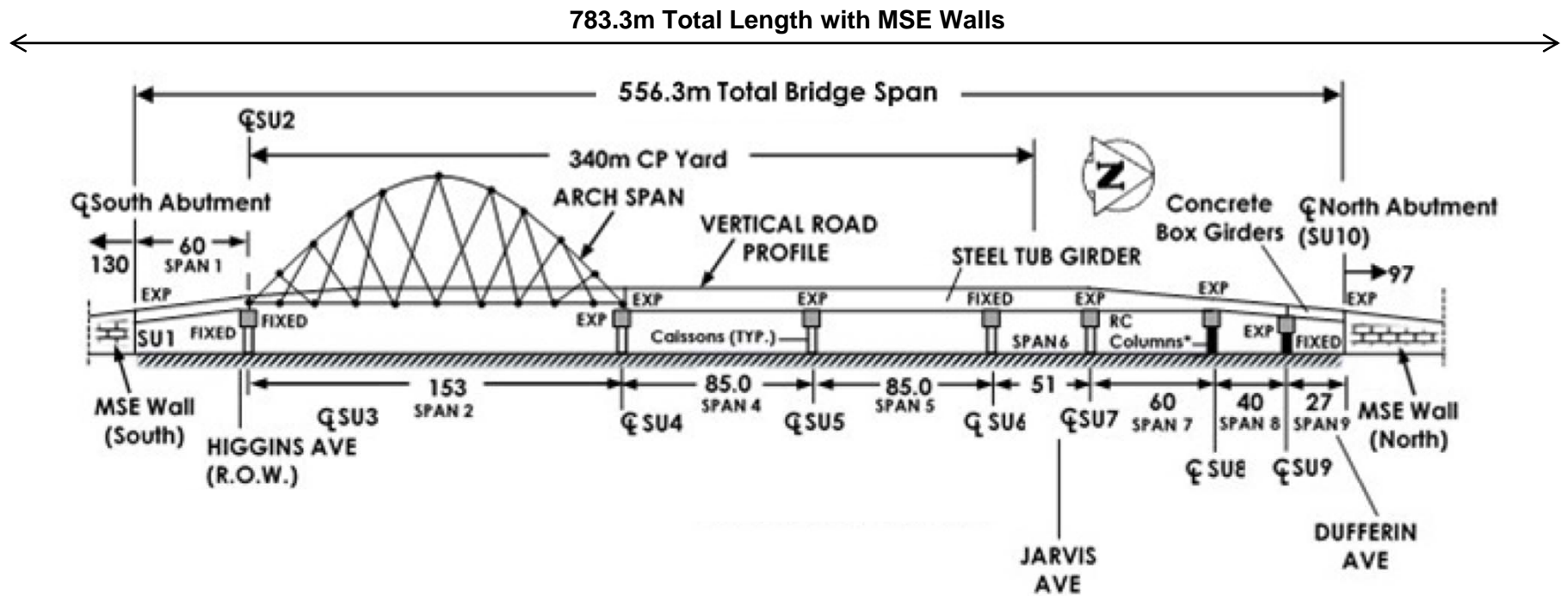

# Existing & Proposed Bridge Cross Sections

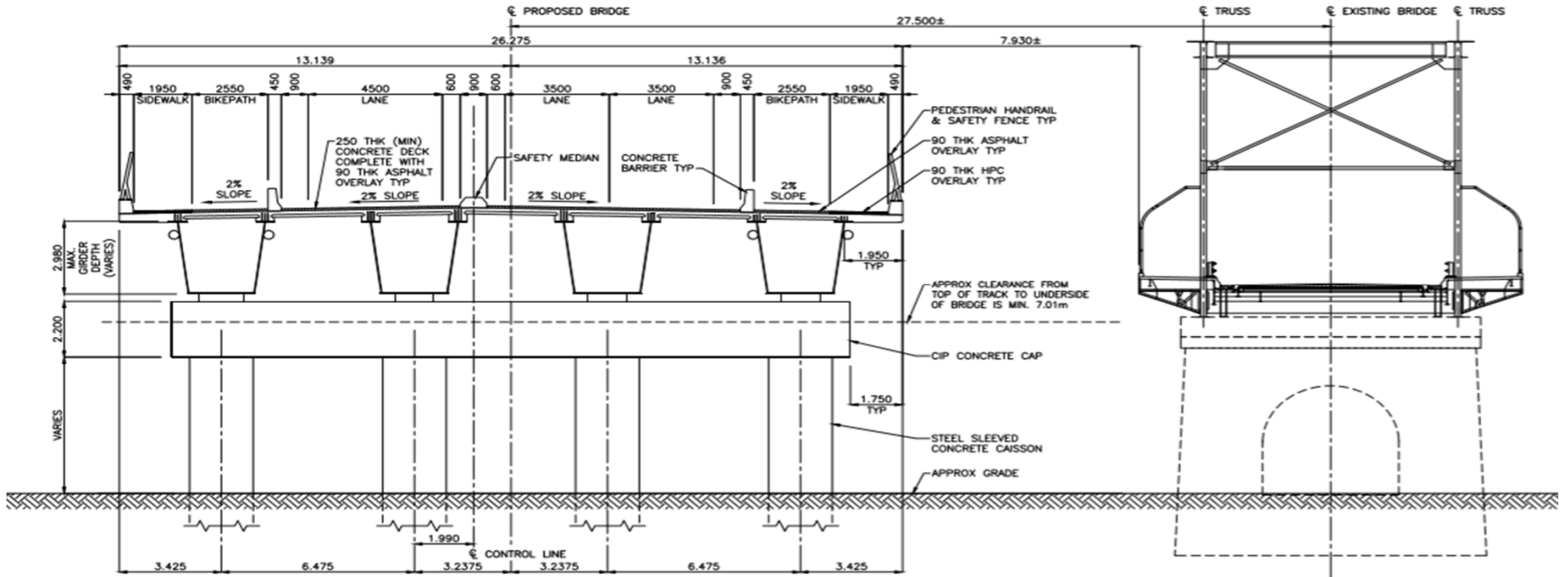

New Bridge

Existing Bridge

# 3 & 4 Lane Configurations

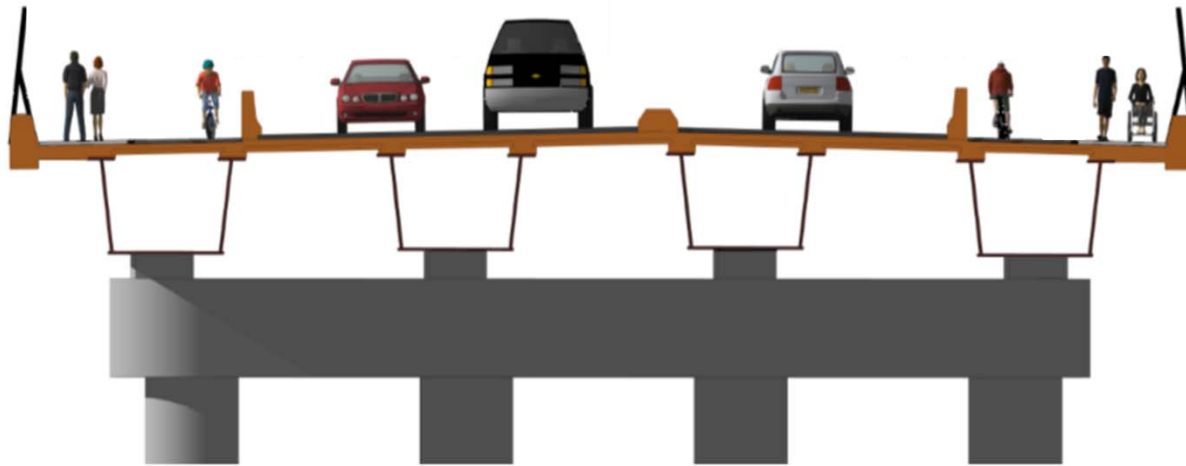

3 Lane  
Configuration:  
Normal mode.

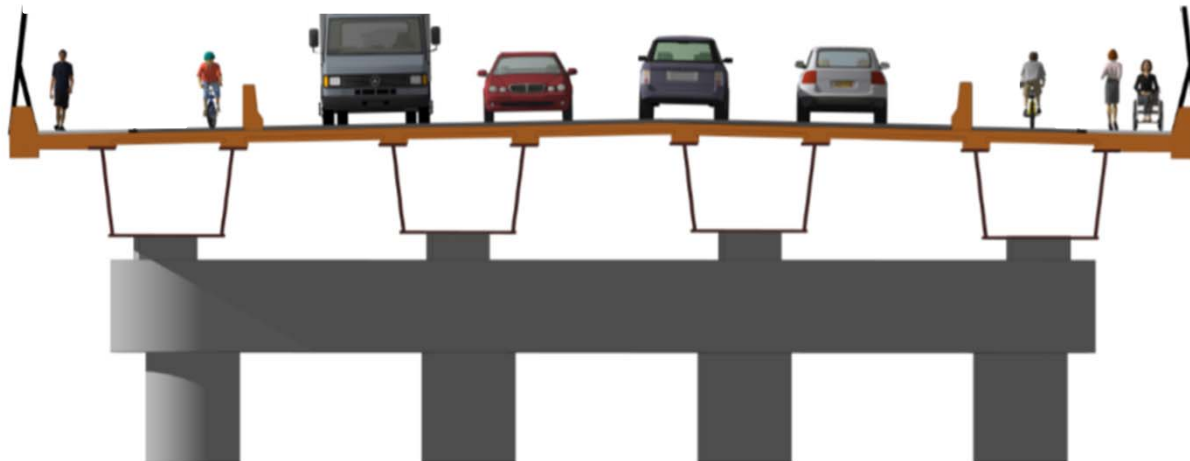

4 Lane  
Configuration:  
4 lanes would be provided  
between Selkirk Avenue  
and Logan Avenue.



# McDermot Avenue to Selkirk Avenue

Approximate length = 1.7 km

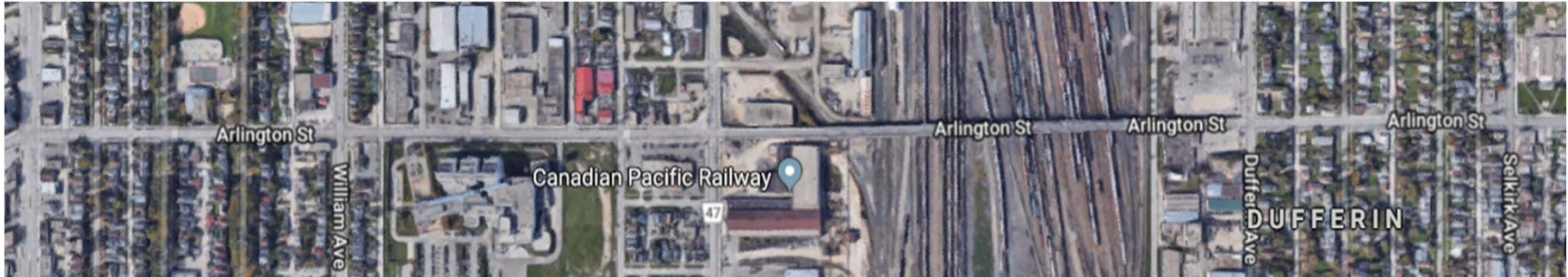

Existing

Proposed configurations are shown sequentially **on the next 7 pages.**

# McDermot to Bannatyne

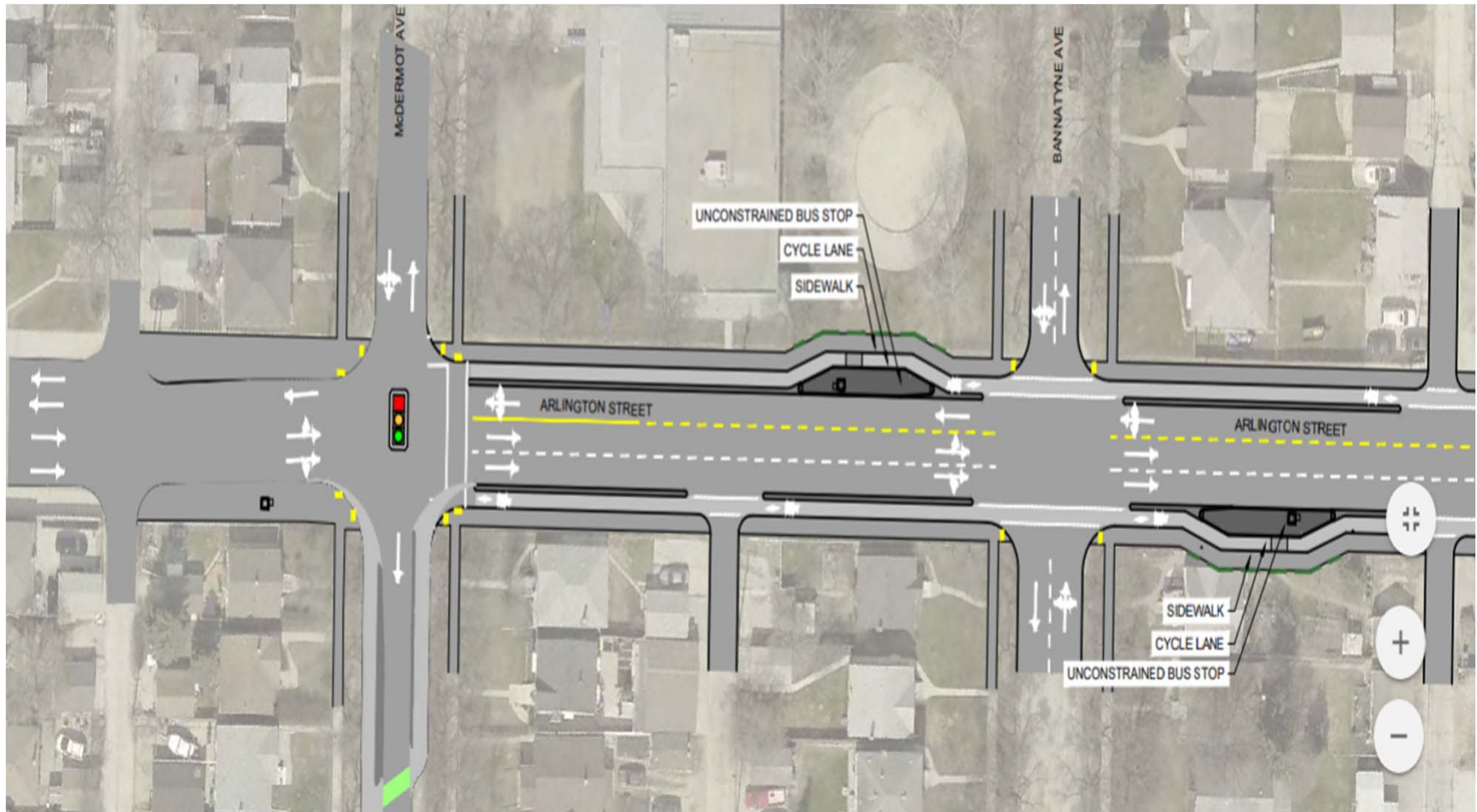

# William to Elgin

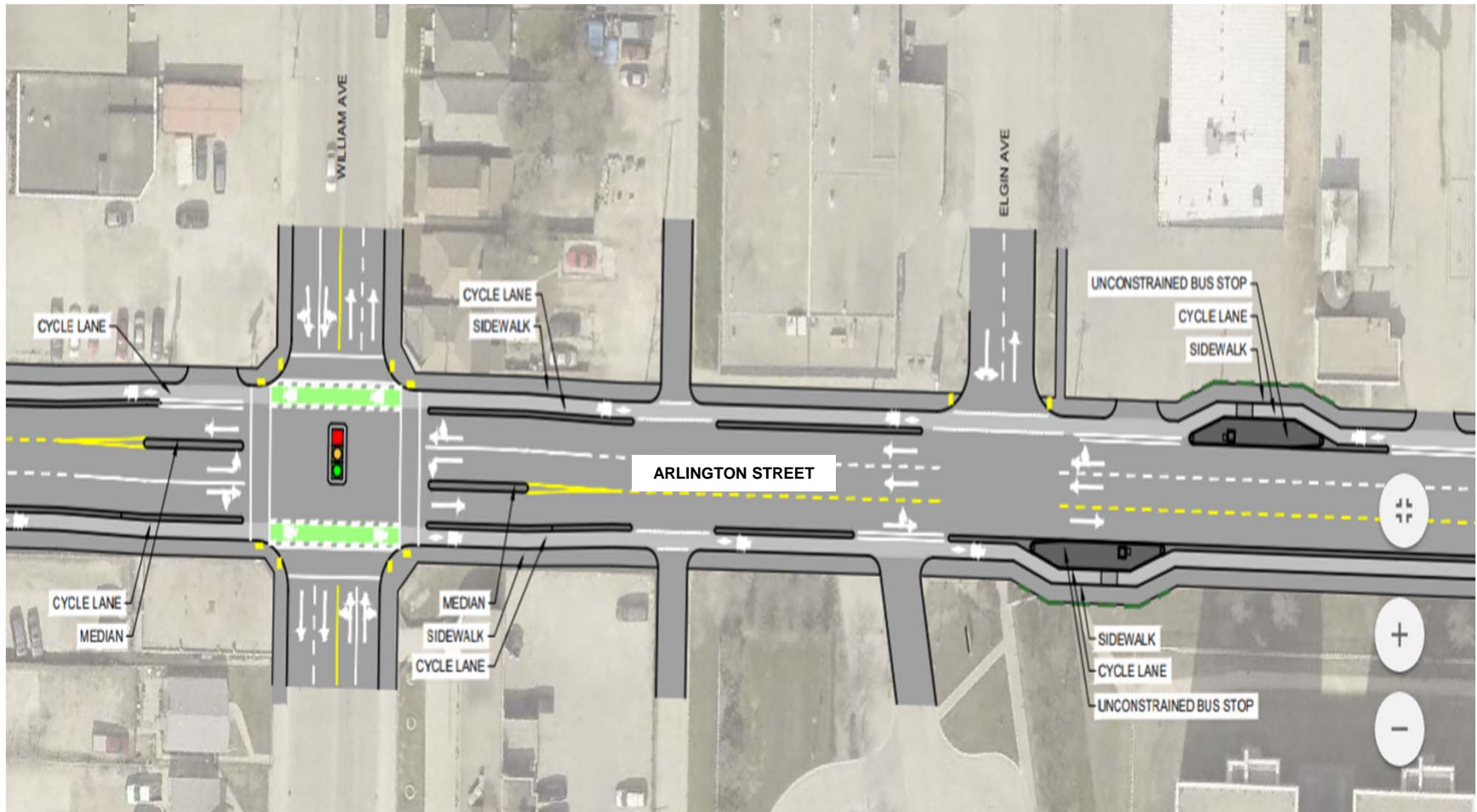

# Ross, Pacific, Alexander

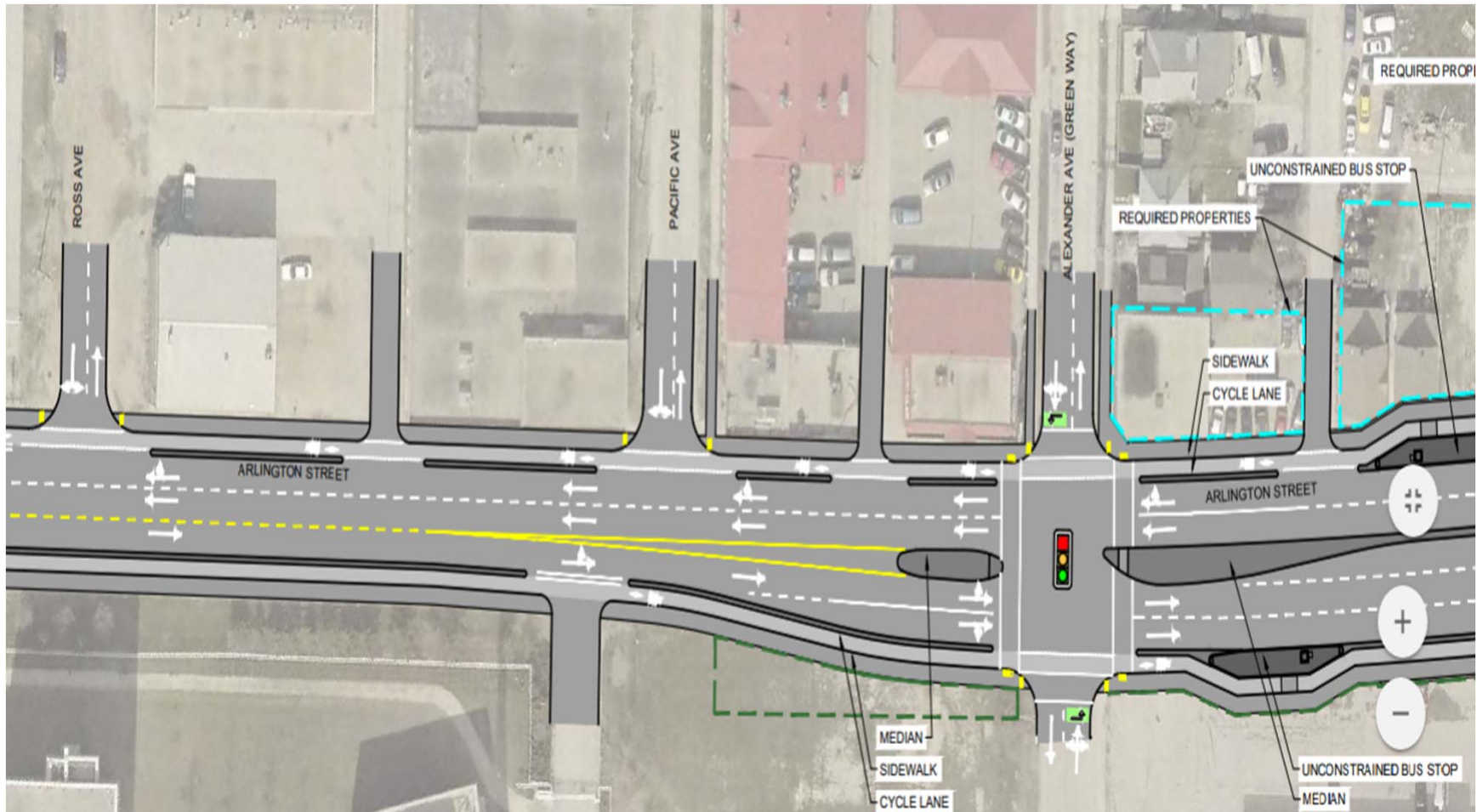

# Logan to South End of Bridge

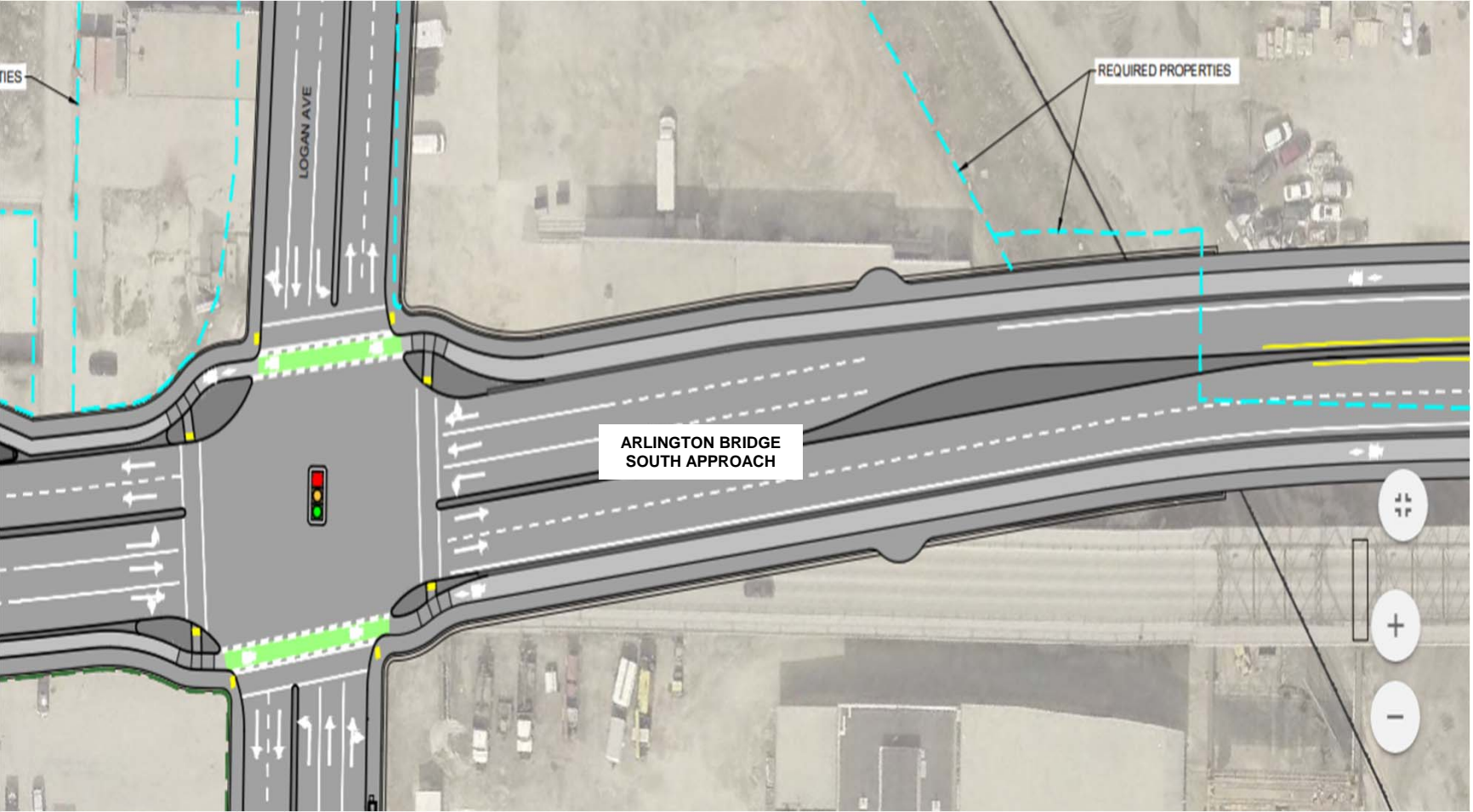

# Bridge over the CPR Yards

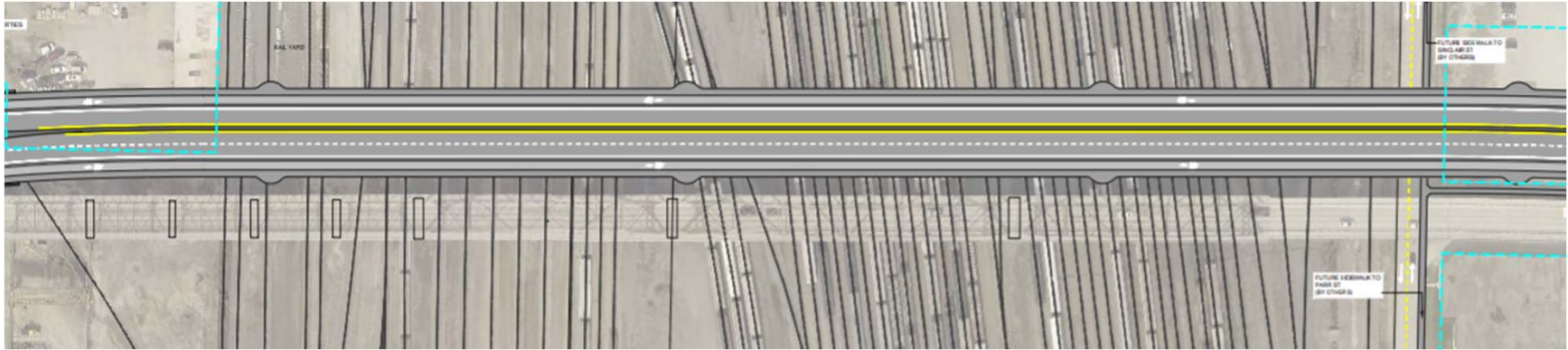

# North End of Bridge, Dufferin, Stella

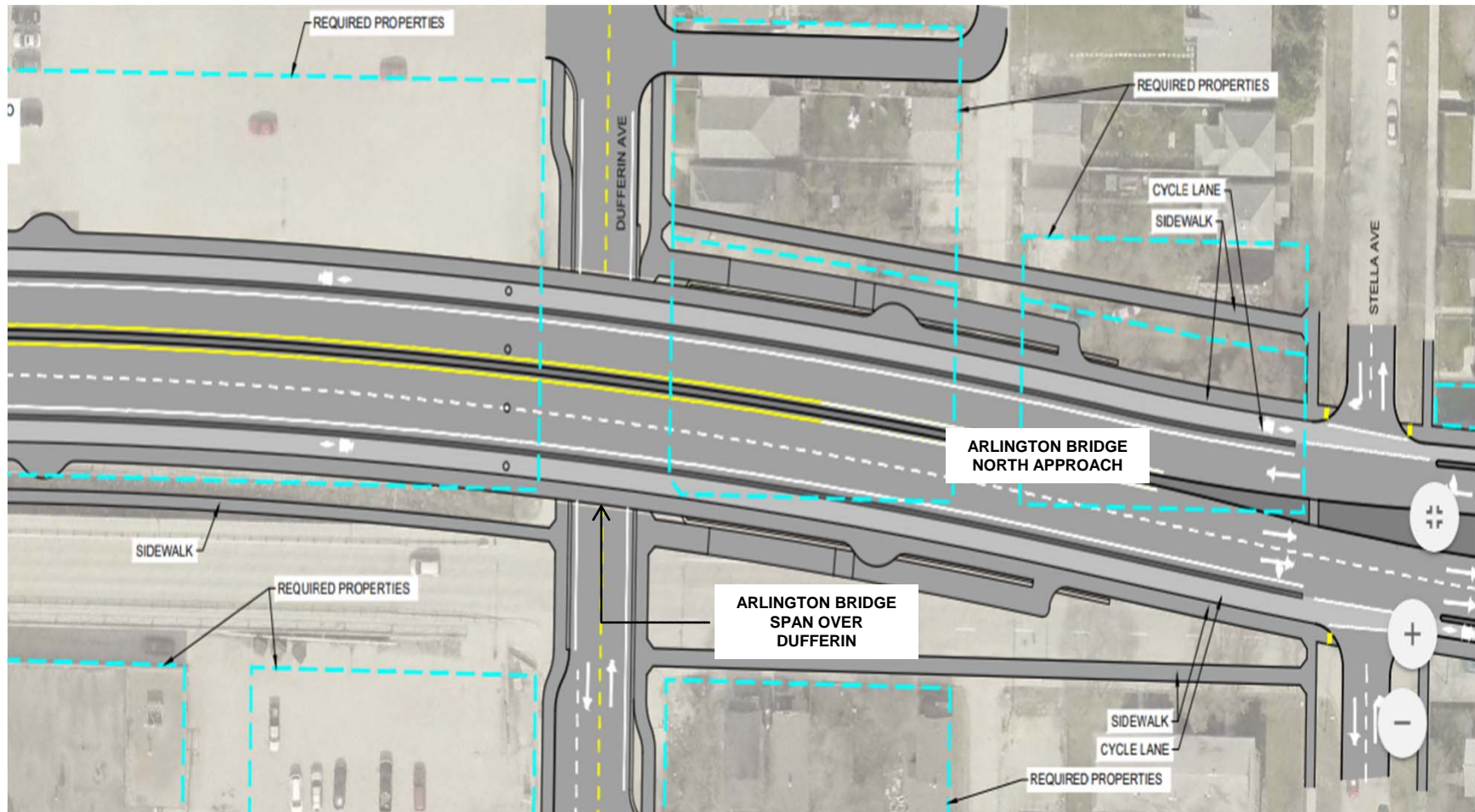

# Flora, Selkirk

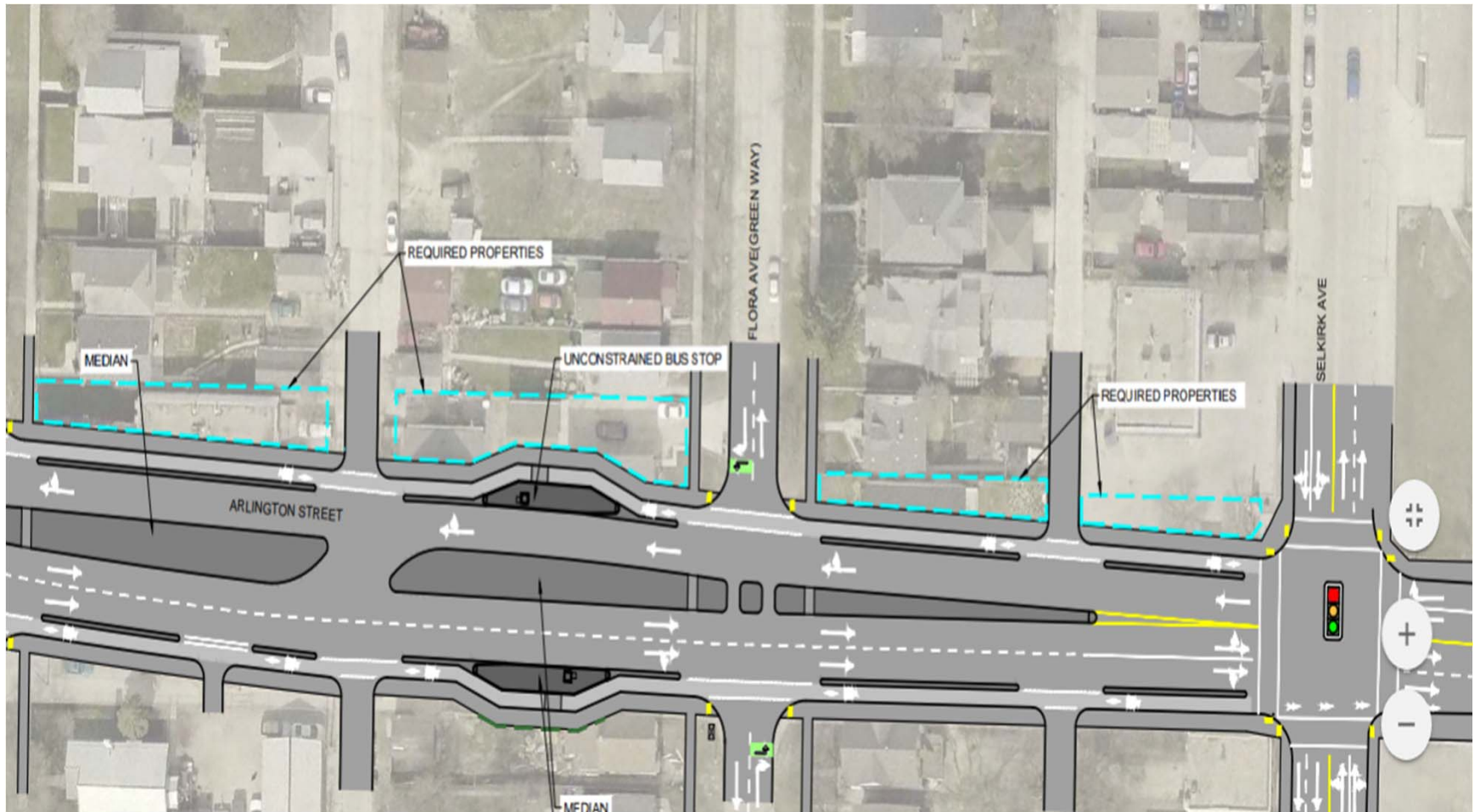



# Road Cross-Sections

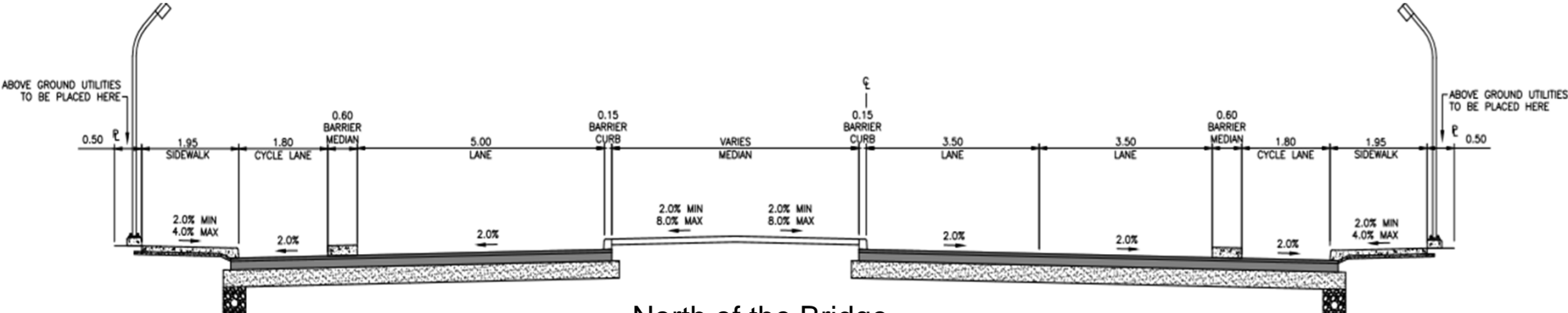

North of the Bridge

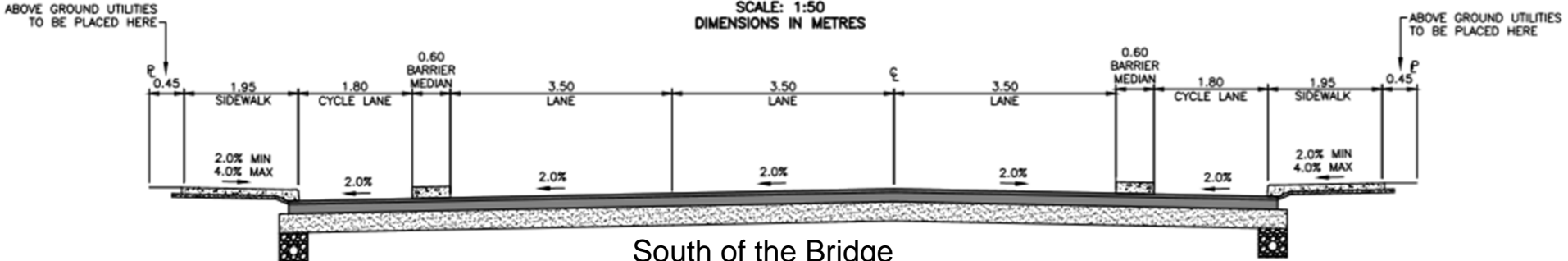

South of the Bridge